



www.oxford.gov.uk

Welcome to the West Area Planning Committee

- **This planning committee meeting is held in public, but it is not a public meeting.**
- **There will be opportunity for the public to address the committee on each application.**
- **If you wish to speak for or against a planning application, you will need to have either requested it in advance, or fill out and hand in one of the available speaker forms.**
- **Information on meeting protocol and conduct at committee is set out in the Code of Practice.**
- **You can find a copy of the Code of Practice in the committee agenda, just before the first planning application report.**



Site Location Plan



View of site from Middle Way



View along Middle Way



View of Rear of the Site

Kitchen
window of 8
South Parade



View of block of garages at far end of the Site



View towards side of 9 Middle Way



Existing outlook from Kitchen Window of 9 Middle Way



Outlook from First Floor Side Window of 9 Middle Way



View from rear courtyard of 9 Middle Way



Proposed Site Layout Plan

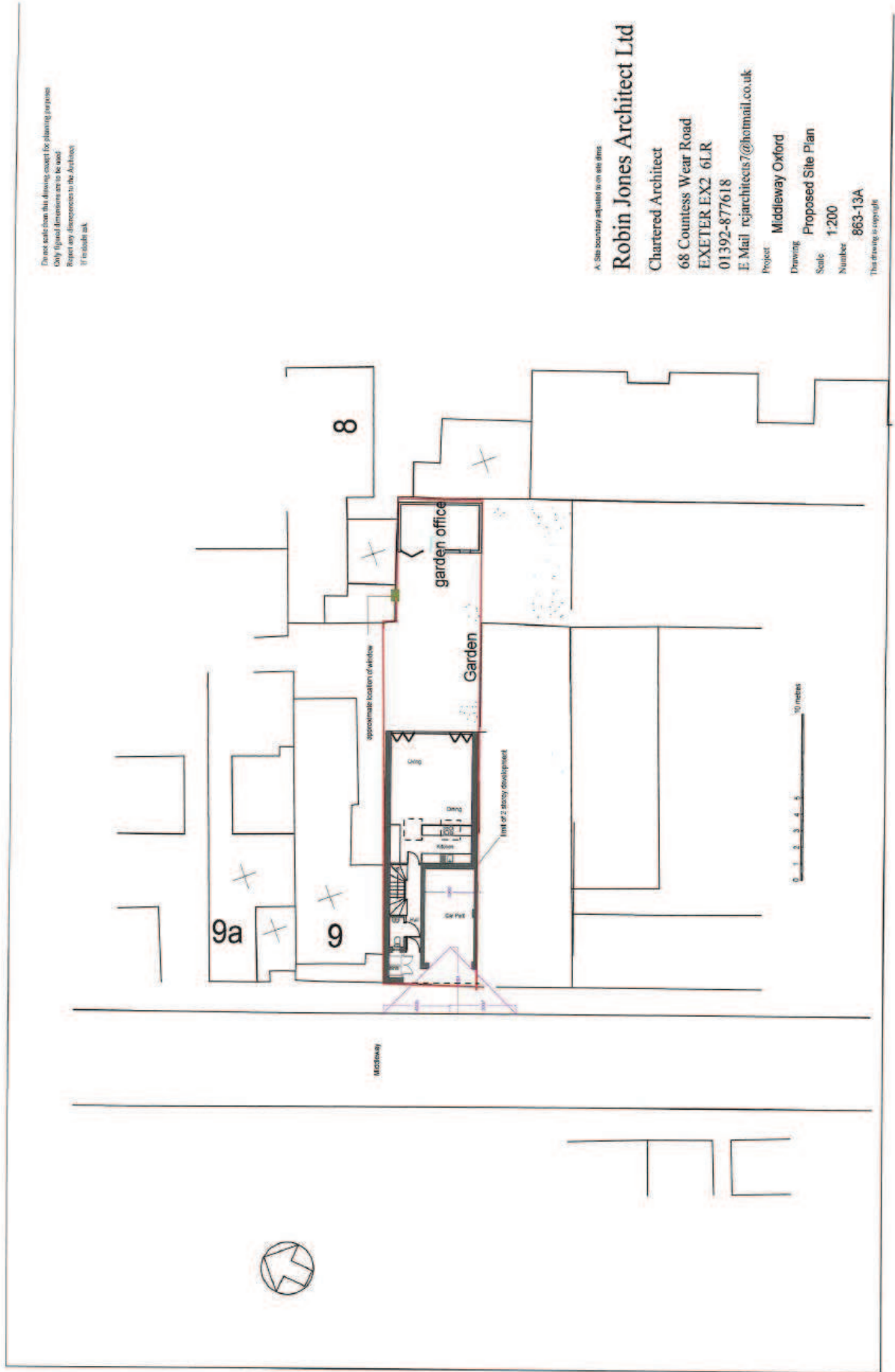

Do not scale from this drawing except for planning purposes
 Only figured dimensions are to be used
 Report any discrepancies to the Architect
 If in doubt ask

A: Site boundary adjusted to an old fence

Robin Jones Architect Ltd

Chartered Architect

68 Countess Wear Road
 EXETER EX2 6LR
 01392-877618

E-Mail rejarchitects7@hotmail.co.uk

Project: Middleway Oxford

Drawing: Proposed Site Plan

Scale: 1:200

Number: 863-13A

This drawing is copyright

Proposed Layout and Street Elevation

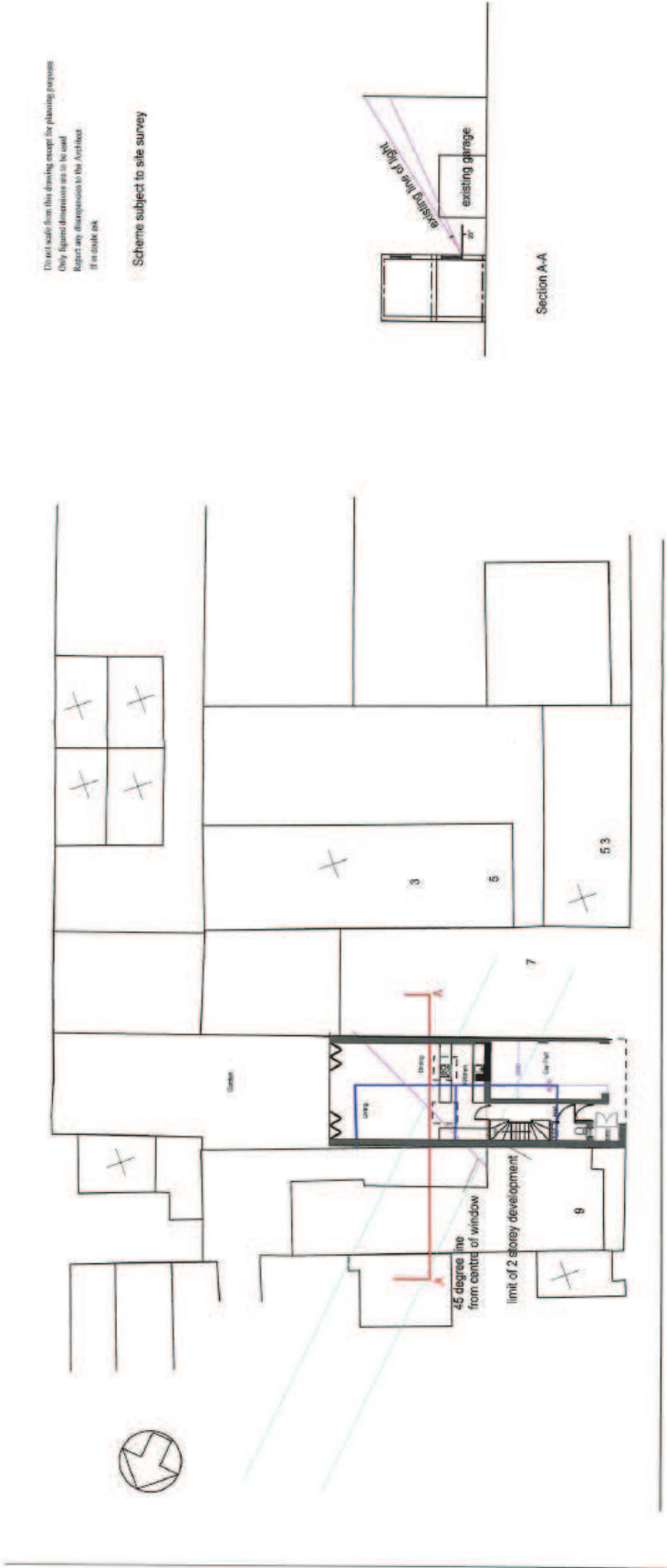

Do not scale from this drawing except for planning purposes
 Only figured dimensions are to be used
 Report any discrepancies to the Architect
 If in doubt ask

Scheme subject to site survey

A. Elevation drawn to accord with 050:214

Robin Jones Architect Ltd
 Chartered Architect
 5 Matford Avenue
 EXETER EX2 4PP
 01392-410957

Project: Middlewey Oxford
 Drawing: Site Plan & light angles
 Scale: 1:200
 Number: 863-3A

The drawing is copyright

Proposed Elevations and Floor Plans

Drawn with AutoCAD using the 2011 AutoCAD software
 All dimensions are in millimetres unless otherwise stated
 1:100 scale

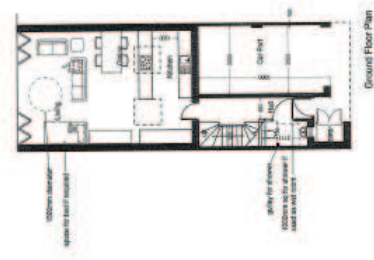
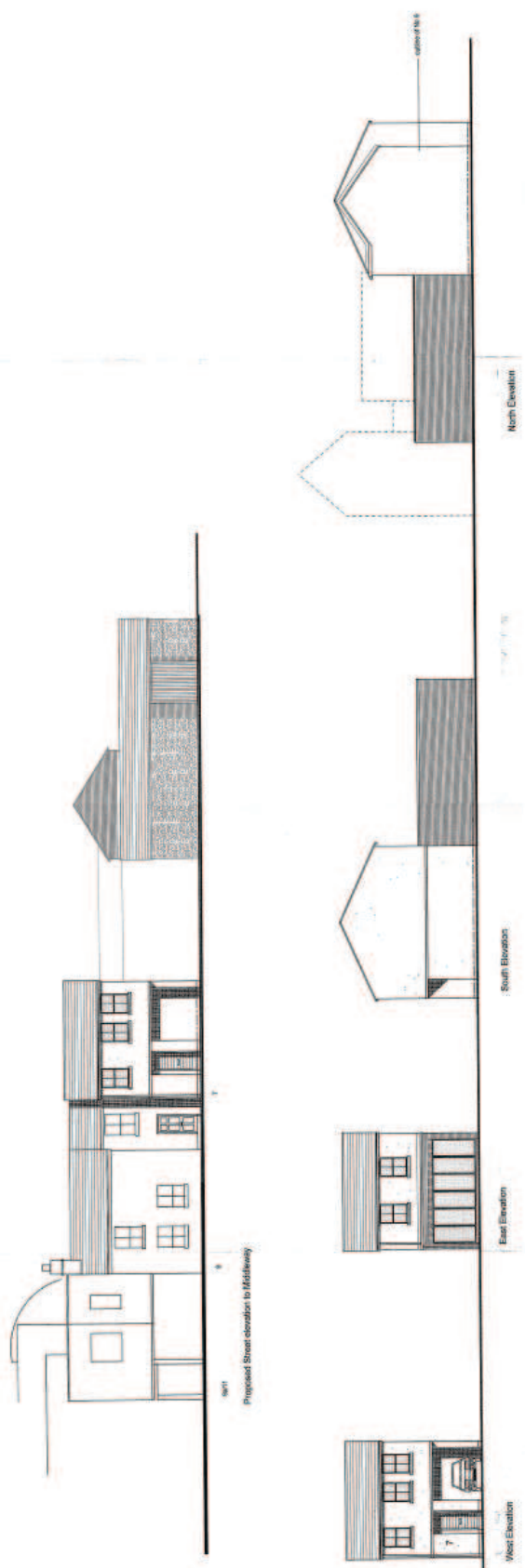

© 2011 Robin Jones Architect Ltd. All rights reserved.
 Robin Jones Architect Ltd
 1000mm maximum depth for floor joists

Robin Jones Architect Ltd
 Chartered Architect
 1000mm maximum depth for floor joists
 1000mm maximum depth for floor joists
 1000mm maximum depth for floor joists

Project: 7 Middleway Oxford
 Drawing: Proposed Plans
 Scale: 1:100
 Number: RB.2.1/W
 10/05/2011